

ROUNDBOUT SWEEP PATH - ARTICULATED TRUCK 1

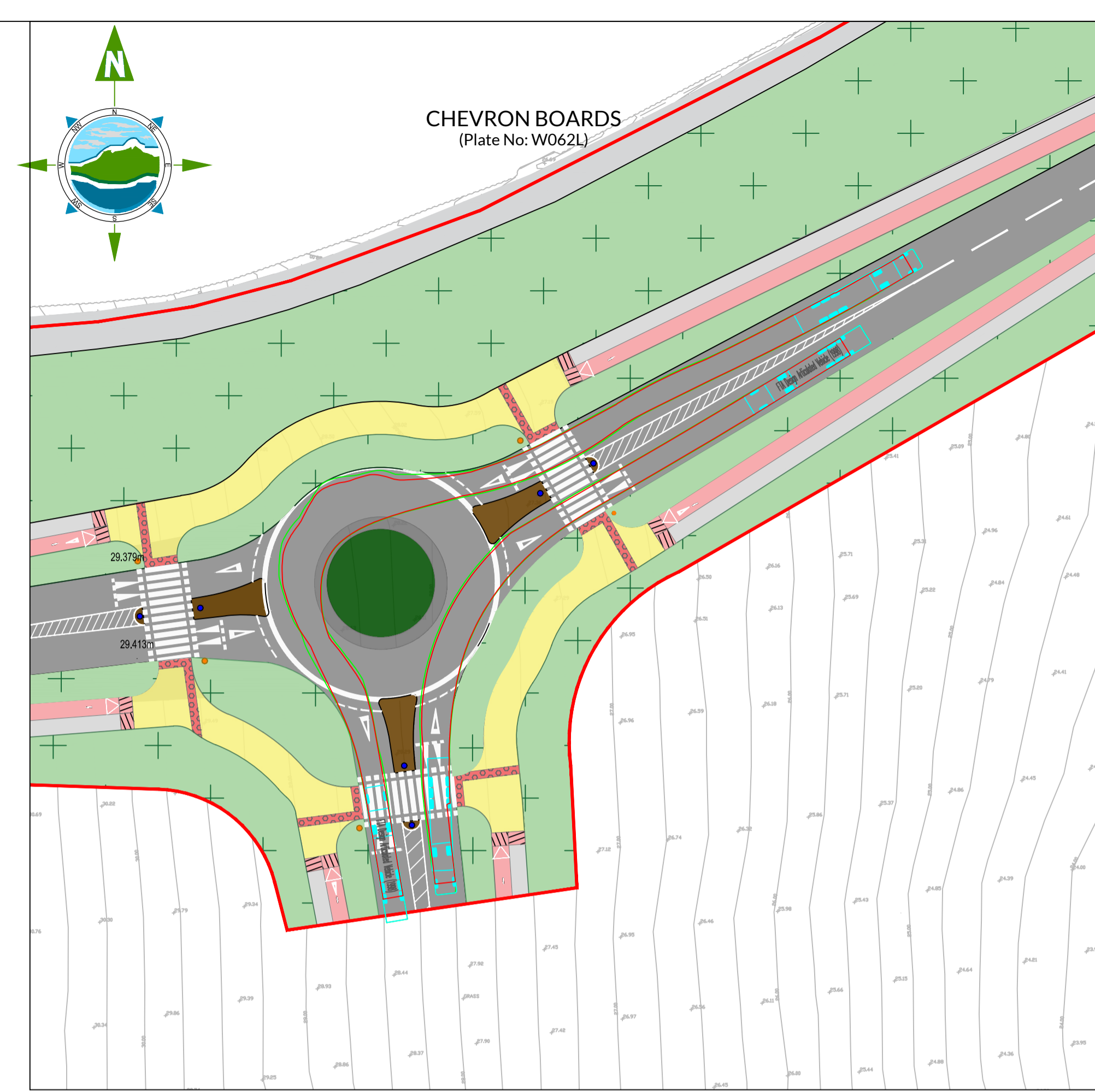

ROUNDBOUT SWEEP PATH - ARTICULATED TRUCK 2

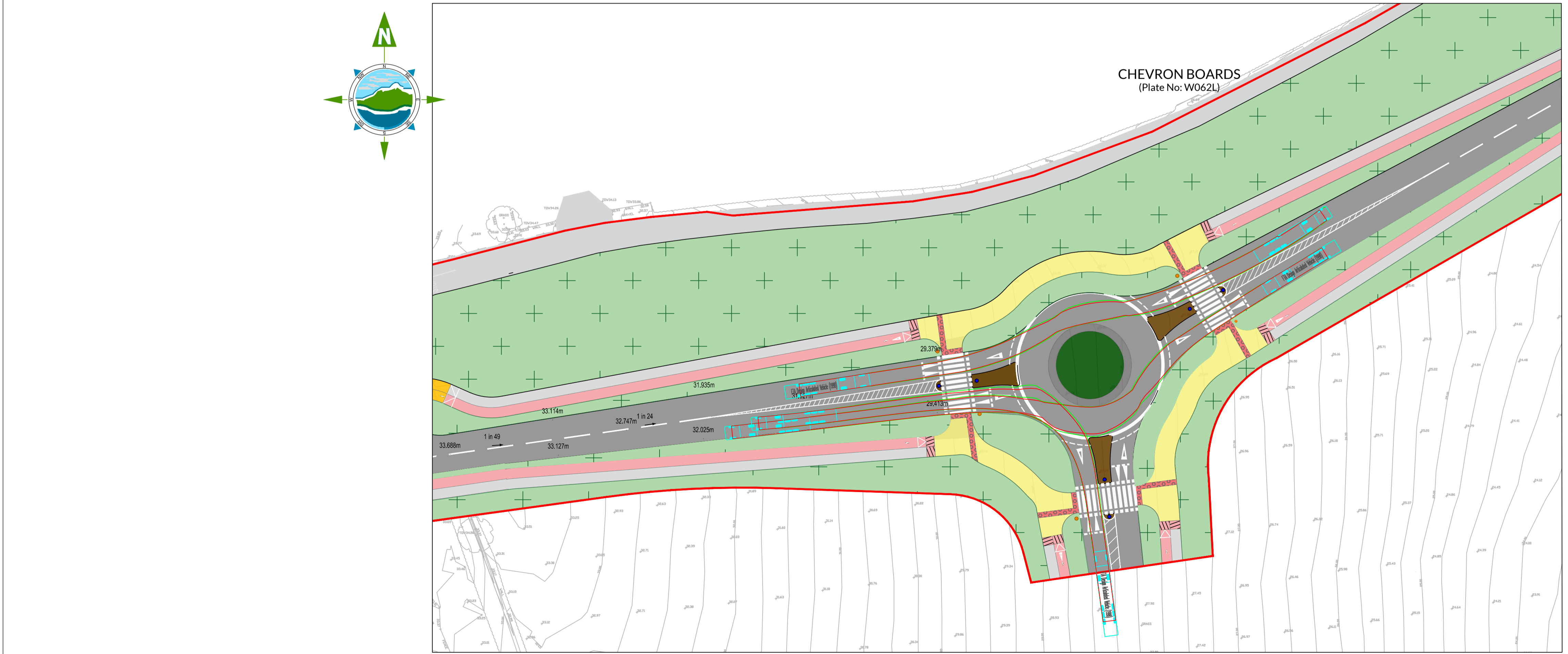

ROUNDBOUT SWEEP PATH - ARTICULATED TRUCK 3

THE INFORMATION ON THIS DRAWING IS TO THE TAILTE ÉIREANN - SURVEYING ITM COORDINATE SYSTEM

- LEGEND:**
- SITE BOUNDARY —
  - WHEEL TRACK - FORWARD MOVEMENT —
  - SWEEP PATH OF VEHICLE BODY - FORWARD MOVEMENT —
  - WHEEL TRACK - REVERSING MOVEMENT —
  - SWEEP PATH OF VEHICLE BODY - REVERSING MOVEMENT —
  - VEHICLE PLAN

**VEHICLE PROFILE**

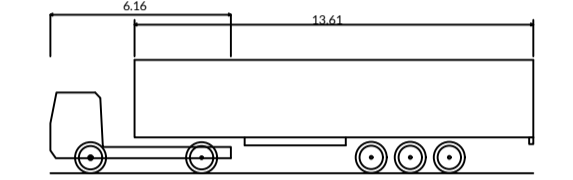

|                                       |         |
|---------------------------------------|---------|
| FTA Design Articulated Vehicle (1998) | 16.480m |
| Overall Length                        | 2.550m  |
| Overall Body Height                   | 3.870m  |
| Min Body Ground Clearance             | 0.515m  |
| Max Track Width                       | 2.470m  |
| Lock-to-lock time                     | 3.00s   |
| Curb to Curb Turning Radius           | 6.550m  |

- NOTES:**
- FIGURED DIMENSIONS ONLY TO BE TAKEN FROM THIS DRAWING.
  - ALL DRAWINGS TO BE CHECKED BY THE CONTRACTOR ON SITE.
  - ENGINEER/EMPLOYERS REPRESENTATIVE, AS APPROPRIATE, TO BE INFORMED BY THE CONTRACTOR OF ANY DISCREPANCIES BEFORE ANY WORK COMMENCES.
  - THE CONTRACTOR SHALL UNDERTAKE A THOROUGH CHECK FOR THE ACTUAL LOCATION OF ALL SERVICES/UTILITIES, ABOVE AND BELOW GROUND, BEFORE ANY WORK COMMENCES.
  - ALL LEVELS SHOWN RELATE TO ORDNANCE SURVEY DATUM AT MALIN HEAD.

| Rev | Date       | Description        | By | Chkd. |
|-----|------------|--------------------|----|-------|
| D2  | 27.03.2026 | Issue for Planning | CP | NC    |
| D1  | 02.03.2026 | Draft Issue        | IH | NC    |
| D0  | 04.04.2025 | RSA Issue          | AO | SB    |

Client: **Kilkenny County Council**

Project: **IDA Belview Infrastructure Development**

Title: **Swept Path Analysis**

Scale @ A1: **1:500**

Prepared by: **DS**      Checked by: **SB**      Date: **12.05.2025**

Drawing Status: **Planning**

**TOBIN**

Tel: +353 (0)91 565 211  
Email: info@tobin.ie  
www.tobin.ie

TOBIN will not be liable for any use of this document for any purpose other than that for which it was originally prepared and provided except where specifically and explicitly agreed in writing by TOBIN. No copyright notice, or part of this document may be reproduced or transmitted in any form and this document shall not be relied upon by any third party for any purpose.

Drawing No.: **12001-2008**      Revision: **D2**